



PO Box 295 | Benton City, WA 99320 | 1-800-BEEFALO | [www.AmericanBeefalo.org](http://www.AmericanBeefalo.org)

# AMERICAN BEEFALO ASSOCIATION

## 2012 KENTUCKY NATIONAL SHOW & SALE



### SHOW

FRIDAY MARCH 2  
2:30 PM

### SALE

SATURDAY MARCH 3  
11:30 AM



KENTUCKY FARM BUREAU  
**BEEF EXPO**



PO Box 295 | Benton City, WA 99320 | 1-800-BEEFALO | www.AmericanBeefalo.org

# AMERICAN BEEFALO ASSOCIATION

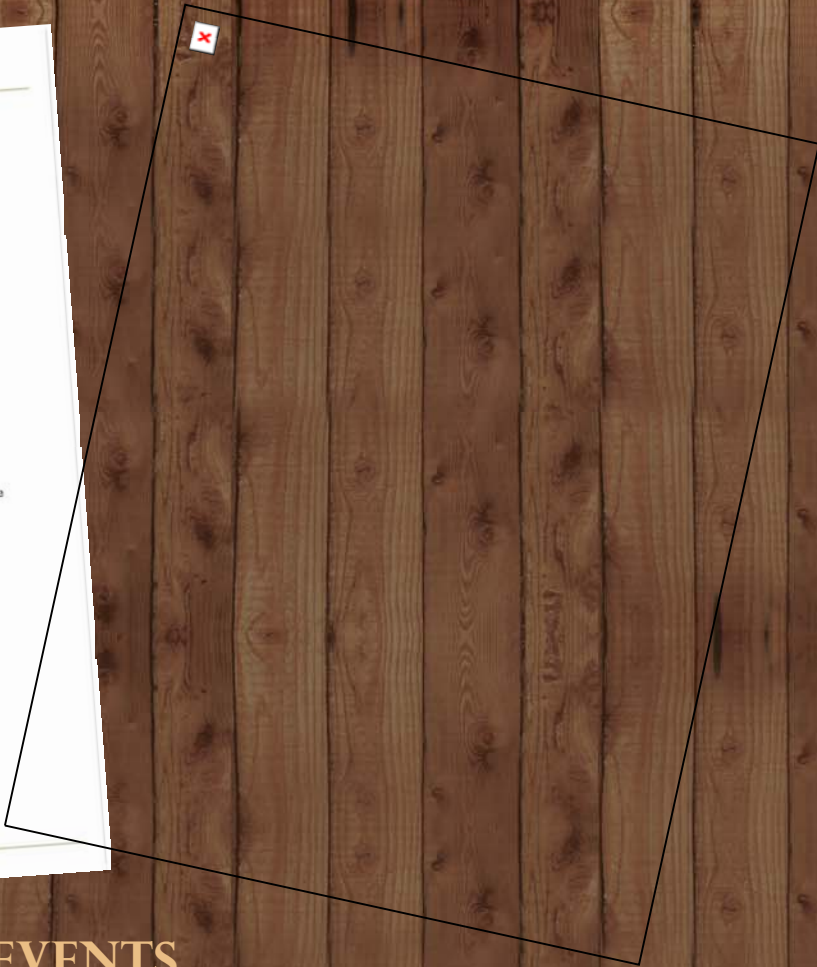

## SCHEDULE OF EVENTS

| Breed           | Show                         | Sale                         |
|-----------------|------------------------------|------------------------------|
| ANGUS           | Friday, 3/2/12, 10:00 a.m.   | Saturday, 3/3/12, 12:00 noon |
| BEEFALO         | Friday, 3/2/12, 2:30 p.m.    | Saturday, 3/3/12, 11:30 a.m. |
| CHAROLAIS       | Saturday, 3/2/12, 12:00 noon | Saturday, 3/3/12, 4:00 p.m.  |
| GELBVIEH        | Friday, 3/2/12, 1:00 p.m.    | Saturday, 3/3/12, 3:30 p.m.  |
| LIMOUSIN        | Saturday, 3/3/12, 10:00 a.m. | Saturday, 3/3/12, 3:00 p.m.  |
| HEREFORD        | Friday, 3/2/12, 1:00 p.m.    | Saturday, 3/3/12, 12:30 p.m. |
| RED ANGUS       | Friday, 3/2/12, 10:00 a.m.   | Saturday, 3/3/12, 10:00 a.m. |
| RED POLL        | Friday, 3/2/12, 4:00 p.m.    | Saturday, 3/3/12, 9:30 a.m.  |
| SALERS          | Friday, 3/2/12, 11:30 a.m.   | Saturday, 3/3/12, 10:00 a.m. |
| SHORTHORN       | Saturday, 3/3/12, 10:00 a.m. | Saturday, 3/3/12, 1:00 p.m.  |
| SIMMENTAL       | Friday, 3/2/12, 4:00 p.m.    | Saturday, 3/3/12, 11:00 a.m. |
| PEN HEIFER SALE | Friday, 3/2/12, 2:00 p.m.    | Saturday, 3/3/12, 2:00 p.m.  |

**Major Co-Sponsors:**  
 Kentucky Farm Bureau  
 Kentucky Farm Credit  
 Merial  
 Nutrena  
 Kentucky Cattleman's Assoc.  
 Burkmann Feeds  
 The Kentucky Department of  
 Agriculture,  
*James R Comer, Commissioner*

**KENTUCKY FAIR & EXPO CENTER LOUISVILLE, KY**



PO Box 295 | Benton City, WA 99320 | 1-800-BEEFALO | [www.AmericanBeefalo.org](http://www.AmericanBeefalo.org)

## AMERICAN BEEFALO ASSOCIATION

### TERMS AND CONDITIONS

**BIDDING:** Each animal on which there are two or more bids will be sold to the highest bidder.

**TERMS:** Terms of the sale are cash or valid check. Make checks payable to American Beefalo Association. Settlement must be made immediately after completion of the sale and prior to removing animals from the facility.

**DISPUTES:** The auctioneer will settle any dispute as to bids declaring all bids void and re-selling the animal in question.

**HANDLING:** All animals will be maintained prior to the sale at the absolute risk of the seller. All animals are to be maintained at the purchaser's risk as soon as they are sold.

**BREEDING GUARANTEE:** All animals sold are guaranteed to be breeders by the seller. Females safe in calf or with calves at side are considered breeders. Females which have been less than sixty days will be sold as serviced and not guaranteed safe in calf. Females sold as open are so guaranteed. If a female sold as safe in calf proves to be open at the time of sale, seller shall have the option of return of the heifer to get safe in calf or replace with bred female of equal value or refund of full purchase price either of which will be considered full settlement.

Any animal that has not proven itself a breeder within six (6) months after date of sale, if in healthy condition, may be returned to the seller at the seller's expense. Should the animal fail to prove a breeder with six (6) months trial by the seller, the seller, at his option may either return the purchase price to buyer or replace the animal with another of equal value in full settlement and satisfaction of all claims. If proven to be a breeder, buyer will pay for return to his farm.

All complaints regarding breeding difficulties must be reported in writing by the buyer to the seller within the limit specified above and animals returned must be disease free and in good condition.

**REGISTRATION:** Registration certificates on Beefalo animals will be transferred to the purchaser by the seller. Breeding dates and sires on bred females will be furnished by the seller to the purchaser for recording. A.I. certificates must be furnished with any animal that was artificially inseminated in order to register the animal.

**HEALTH:** The owner of each animal sold will have such animal tested for Tuberculosis and Brucellosis no sooner than thirty (30) days prior to sale date, and only animals free from such diseases will be permitted to be sold. All females will have been calfhooed vaccinated for Brucellosis. Proper certification will be furnished the purchaser by the seller guaranteeing the animal sold to be free from the above diseases. Animals officially calfhooed vaccinated for Brucellosis and not over eighteen (18) months old are exempt from test.

**NOTICE:** It is the sole responsibility of the consignor or seller to make positive identification of his animal at point of sale and to match the identification information furnished to the sale in preparation of the sale catalog.

In the event of default in any part of the Terms and Conditions covering this sale be either the buyer or the seller, it shall be the responsibility of the buyer or seller to instigate any action necessary to bring about a fair settlement of any claims arising from this sale and to be responsible for any or all costs involved therein.

**ANNOUNCEMENTS:** Announcements from the auction box will take precedence over the printed matter in this catalog and all other announcements.

**LIABILITIES:** All persons who attend the show and/or sale do so at their own risk and neither the owner nor the sale manager assumes liability, legal or otherwise for any accidents that may occur.

**CONTRACTS:** The above Terms and Conditions shall constitute a contract between the buyer and seller of each animal sold.

**AUCTIONEER: DAVID TOWE**  
**SALE MANAGER: KYLE SKIDMORE**



PO Box 295 | Benton City, WA 99320 | 1-800-BEEFALO | www.AmericanBeefalo.org

## AMERICAN BEEFALO ASSOCIATION



### FLIGHT PATH'S YO MAMA

Lot **1** DOB: 7-10-2011  
Breeder: Flight Path Farms  
**B-1** Consignor: Andrew Hammer  
Percentage: 18.75% Horned  
Sire: Shorthorn  
Dam: Flight Path's Rachel—054637



### 4M ANNABELLE

Lot **2** DOB: 6-22-2011  
Breeder: Davielle McCoy  
**B-1** Consignor: Davielle McCoy  
Percentage: 18.53027344% Polled  
Sire: FBF Pluto—054384  
Dam: Simmental



### FPF PAINTED LADY

Lot **3** DOB: 6-19-2011  
Breeder: Mark & Sue Guigar  
**B-1** Consignor: Frosty Pine Farm  
Percentage: 18.75% Polled  
Sire: KMKB Ned 375N—054082  
Dam: Shorthorn



### SKID'S AMITY 2

Lot **4** DOB: 6-15-2011  
Breeder: Kyle Skidmore  
**B-1** Consignor: Kyle Skidmore  
Percentage: 35.479% Polled  
Sire: KSBC CaveMan—054527  
Dam: NCFM Amity—054192



PO Box 295 | Benton City, WA 99320 | 1-800-BEEFALO | [www.AmericanBeefalo.org](http://www.AmericanBeefalo.org)

## AMERICAN BEEFALO ASSOCIATION

### FLIGHT PATH'S YALLIE

Lot **5**  
**B-1**  
DOB: 6-11-2011  
Breeder: Flight Path Farms  
Consignor: Natalie Hammer  
Percentage: 37.5% Polled  
Sire: CRB's Bulldog—054773  
Dam: NCFM 825R—110045



### LNH MISS YONITA

Lot **6**  
**B-1**  
DOB: 5-27-2011  
Breeder: Done Rovin' Farm  
Consignor: Larry & Nelda Hacker  
Percentage: 37.5% Horned  
Sire: LNH Quincy—100281  
Dam: LNH Miss Randy—054782



### FLIGHT PATH'S YODA

Lot **7**  
**B-2**  
DOB: 5-9-2011  
Breeder: Flight Path Farms  
Consignor: Joshua  
Percentage: 17.962646485% Horned  
Sire: Sambo—053407  
Dam: Angus



### KSBC BEAUTY 311

Lot **8**  
**B-2**  
DOB: 5-9-2011  
Breeder: Kyle Skidmore  
Consignor: Kyle Skidmore  
Percentage: 24.92%  
Sire: Eagle Chief Jr—053808  
Dam: KSBC Bart's Beauty 3—060402





PO Box 295 | Benton City, WA 99320 | 1-800-BEEFALO | www.AmericanBeefalo.org

## AMERICAN BEEFALO ASSOCIATION



### KSBC CHIEF'S ADREANNA

Lot **9**  
**B-2**  
DOB: 5-8-2011  
Breeder: Kyle Skidmore  
Consignor: Kyle Skidmore  
Percentage: 29.614% Horned  
Sire: Eagle Chief Jr—053808  
Dam: KSBC Adreanna—090053



### FPF PEACH

Lot **10**  
**B-2**  
DOB: 5-4-2011  
Breeder: Mark & Sue Guigar  
Consignor: Frosty Pine Farm  
Percentage: 37.5% Polled  
Sire: KMKB Ned 375N—054082  
Dam: K&W Gypsey Bear Cohee—IBF-2687



### LNH MISS YOLANA

Lot **11**  
**B-3**  
DOB: 3-22-2011  
Breeder: Done Rovin' Farm  
Consignor: Larry & Nelda Hacker  
Percentage: 37.5% Polled  
Sire: LNH Bold Scotch—051963  
Dam: LNH Lady Tango—060261



### FPF CUTTIE PIE

Lot **12**  
**B-3**  
DOB: 3-22-2011  
Breeder: Mark & Sue Guigar  
Consignor: Frosty Pine Farm  
Percentage: 37.5% Polled  
Sire: KMKB Ned 375N—054082  
Dam: FPF Sally—110023



PO Box 295 | Benton City, WA 99320 | 1-800-BEEFALO | [www.AmericanBeefalo.org](http://www.AmericanBeefalo.org)

## AMERICAN BEEFALO ASSOCIATION

### KSBC SURE-BEAUTY

Lot **13**  
**B-3**  
DOB: 3-14-2011  
Breeder: Kyle Skidmore  
Consignor: Kyle Skidmore  
Percentage: 23.49% Polled  
Sire: KSBC Sir Loin—100077  
Dam: KSBC CaveMan's Beauty—100071



### GMMB 194Y YANNI

Lot **14**  
**B-3**  
DOB: 3-11-2011  
Breeder: Bret & Debbie Green  
Consignor: Bret & Debbie Green  
Percentage: 37.5% Polled  
Sire: Matt's Rusty—IBF-3203  
Dam: GMMB 129S Sara Bell—054712



### 4M LITTLE BO PEEP

Lot **15**  
**B-3**  
DOB: 3-11-2011  
Breeder: Davielle McCoy  
Consignor: Davielle McCoy  
Percentage: 37.28027344% Horned  
Sire: FBF Pluto—054384  
Dam: FPF Lady Rose—054547



### 4M PLUTO'S PRINCESS

Lot **16**  
**B-3**  
DOB: 3-4-2011  
Breeder: Davielle McCoy  
Consignor: Davielle McCoy  
Percentage: 18.83027344% Polled  
Sire: FBF Pluto—054384  
Dam: Simmental x Angus





PO Box 295 | Benton City, WA 99320 | 1-800-BEEFALO | www.AmericanBeefalo.org

# AMERICAN BEEFALO ASSOCIATION



## BTNB ISABELLA

Lot **17**  
**B-4**  
DOB: 1-5-2011  
Breeder: Allan Harris  
Consignor: Steven Harris  
Percentage: 37.5%  
Sire: CRB's Ridgerunner—054403  
Dam: CRB's Maria—054677

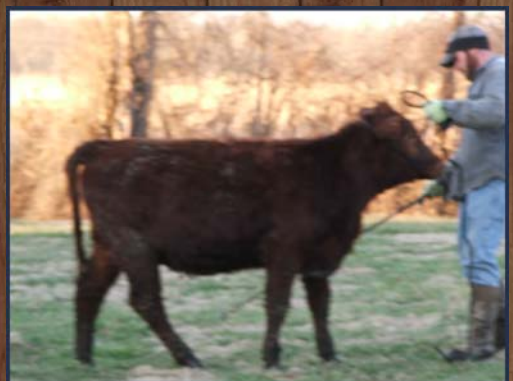

## KSBC ROXY

Lot **18**  
**B-5**  
DOB: 10-20-2011  
Breeder: Kyle Skidmore  
Consignor: Kyle Skidmore  
Percentage: 30.5% Polled  
Sire: JSHW Malone—054375  
Dam: Skid's Katie

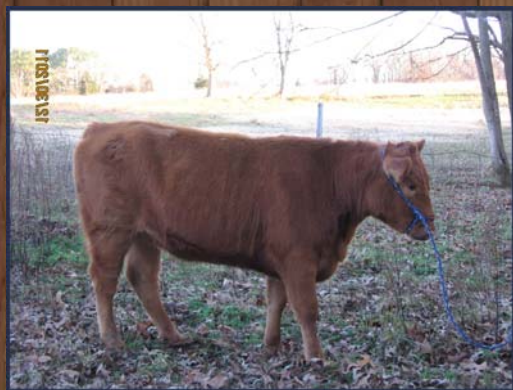

## BTNB ELOISE

Lot **19**  
**B-6**  
DOB: 06-16-2010  
Breeder: Allan Harris  
Consignor: Steven Harris  
Percentage: 37.5% Polled Open  
Sire: CRB's Ridgerunner—054403  
Dam: ELLR HALO 505K—IBF-3076



## FBF XYLEENA

Lot **20**  
**B-6**  
DOB: 5-9-2010  
Breeder: Fowler Beefalo  
Consignor: Jewell Fowler  
Percentage: 37.5% Polled  
Sire: LNH Judge—053540  
Dam: FBF Kapito—053432



PO Box 295 | Benton City, WA 99320 | 1-800-BEEFALO | www.AmericanBeefalo.org

## AMERICAN BEEFALO ASSOCIATION

### FLIGHT PATH'S XTRAORDINAIRE

Lot **21**  
**B-6**  
DOB: 1-19-2010  
Breeder: Flight Path Farms  
Consignor: Andrew Hammer  
Percentage: 18.75% Horned  
Sire: Shorthorn  
Dam: Flight Path's Rebecca—100199



### SKID'S KATIE

Lot **22**  
**B-7**  
DOB: 3-03-2008  
Breeder: Lewis Skidmore  
Consignor: Kyle Skidmore  
Percentage: 25.07%  
Sire: Eagle Chief Jr—053808  
Dam: Easy's Kathy—054834



**KSBC READY2ROLL 22.87% DOB: 12-6-11 BULL** Sire: KSBC Sir Loin—100077

### KSBC BART'S JOY

Lot **23**  
**B-7**  
DOB: 4-08-2005  
Breeder: Kyle Skidmore  
Consignor: Kyle Skidmore  
Percentage: 27.24% Polled  
Sire: NCFM Bart—053320  
Dam: Kyle's Joy—052892



**CALF-AVALANCHE 32.15% DOB: 9-20-11 BULL** Sire: FBF Toby

### GMMB 178W WONDER

Lot **24**  
**B-8**  
DOB: 7-10-2009  
Breeder: Bret & Debbie Green  
Consignor: Bret & Debbie Green  
Percentage: 37.5% Polled  
Sire: Matt's Rusty—IBF-3203  
Dam: RMR Robin's Elegance—IBF-3159





PO Box 295 | Benton City, WA 99320 | 1-800-BEEFALO | www.AmericanBeefalo.org

## AMERICAN BEEFALO ASSOCIATION



Due July 2012—37.5%

### FLIGHT PATH'S RACHEL

Lot **25** DOB: 5-16-2005  
Breeder: Flight Path Farms  
**B-8** Consignor: Natalie Hammer  
Percentage: 37.5% Polled  
Sire: KOVU Golden Boy—053611  
Dam: HR Cheerful—052179



### FPF RAINMAN

Lot **26** DOB: 7-2-2011  
Breeder: Mark & Sue Guigar  
**B-9** Consignor: Frosty Pine Farm  
Percentage: 37.5% Horned  
Sire: KMKB Ned 375N—054082  
Dam: FPF Ripple—100029



### FLIGHT PATH'S YOSEMITE

Lot **27** DOB: 5-28-2011  
Breeder: Flight Path Farms  
**B-9** Consignor: Andrew Hammer  
Percentage: 37.5% Polled  
Sire: CRB's Bulldog—054773  
Dam: NCFM 725R—110054



### YOKU 18Y

Lot **28** DOB: 5-26-2011  
Breeder: Lee Horstman  
**B-9** Consignor: Lee Horstman  
Percentage: 37.5%  
Sire: LNH Rex—054503  
Dam: Casey T78—060218



PO Box 295 | Benton City, WA 99320 | 1-800-BEEFALO | www.AmericanBeefalo.org

## AMERICAN BEEFALO ASSOCIATION

### FBF YUMA

Lot **29** DOB: 5-11-2011  
Breeder: Fowler Beefalo  
Consignor: John & Karen Fowler  
Percentage: 36.62% Horned  
Sire: LNH Mustang—053975  
Dam: FBF Harley—053210



### FPF BLINKER

Lot **30** DOB: 4-21-2011  
Breeder: Mark & Sue Guigar  
Consignor: Frosty Pine Farm  
Percentage: 37.5% Horned  
Sire: KMKB Ned 375N—054082  
Dam: FPF Half Moon—IBF-2980



### FPF DIESEL

Lot **31** DOB: 4-1-2011  
Breeder: Mark & Sue Guigar  
Consignor: Frosty Pine Farm  
Percentage: 37.5% Scurred  
Sire: KMKB Ned 375N—054082  
Dam: FPF Crystal—100024



### GMMB 197Y YARBOROUGH

Lot **32** DOB: 3-23-2011  
Breeder: Bret & Debbie Green  
Consignor: Bret & Debbie Green  
Percentage: 37.5% Horned  
Sire: Matt's Rusty—IBF-3203  
Dam: GMMB Nina 106N—054114





PO Box 295 | Benton City, WA 99320 | 1-800-BEEFALO | www.AmericanBeefalo.org

## AMERICAN BEEFALO ASSOCIATION



### GMMB 195Y YIN

Lot **33** DOB: 3-21-2011  
Breeder: Bret & Debbie Green  
**B-9** Consignor: Bret & Debbie Green  
Percentage: 37.5% Polled  
Sire: Matt's Rusty—IBF-3203  
Dam: KMKB Kate 290K—IBF-3156



### SUPER 7

Lot **34** DOB: 2-28-2011  
Breeder: Vernon Zelch  
**B-10** Consignor: Vernon Zelch  
Percentage: 37.5% Polled  
Sire: Circle Z Barkley—090038  
Dam: Circle Z 007L—ABWR-052156



### FBF XENOS

Lot **35** DOB: 10-30-2010  
Breeder: Fowler Beefalo  
**B-10** Consignor: John & Karen Fowler  
Percentage: 37.5% Horned  
Sire: FBF Manasseh—054191  
Dam: LNH Miss Leila—053578



### BTNB BAMA

Lot **36** DOB: 3-17-2010  
Breeder: Alan Harris  
**B-11** Consignor: Austin Harris  
Percentage: 37.5% Horned  
Sire: CRB's Ridgerunner—054403  
Dam: JE Wigwam 920D—IBF-1799



PO Box 295 | Benton City, WA 99320 | 1-800-BEEFALO | [www.AmericanBeefalo.org](http://www.AmericanBeefalo.org)

## AMERICAN BEEFALO ASSOCIATION

### BTNB MIDNIGHT

Lot **37** DOB: 6-22-2010  
**B-11** Breeder: Alan Harris  
Consignor: Austin Harris  
Percentage: 37.5% Scurred  
Sire: CRB's Ridgerunner—054403  
Dam: BTNB Milkshake—054572



### KSBC CAVEMAN

Lot **38** DOB: 4-08-2005  
**B-12** Breeder: Kyle Skidmore  
Consignor: Kyle Skidmore  
Percentage: 33.86% Polled  
Sire: NCFM Bart—053320  
Dam: KSBC Libby—054525



## ABOUT AMERICAN BEEFALO ASSOCIATION

American Beefalo Association (ABA) is a member driven organization formed to promote the American Beefalo breed of cattle. The ABA maintains the world's largest and most accurate Beefalo Registries - the Herdbook registry, the Beefalo Ancestry Registry, and the Beefalo Meat Registry. The Beefalo Meat Registry serves as the official registry for the USDA's exclusive marketing program for "Beefalo Beef".

Beefalo is an inter-species hybrid of American Bison and bovine. Full-blood Beefalo are exactly 3/8 bison and 5/8 bovine, with any of the beef breeds making up the latter part of the equation.



Live Internet Bidding @ [www.edjecast.com](http://www.edjecast.com)  
Register to view or bid • No buyer's premium



PO Box 295 | Benton City, WA 99320 | 1-800-BEEFALO | www.AmericanBeefalo.org

# AMERICAN BEEFALO ASSOCIATION

## CONSIGNORS LIST

| Consignor   | Lot | Class | Placing | Sale Price |
|---|-----|-------|---------|------------|
| <b>Andrew Hammer</b> , Canal Fulton, OH (330) 933-6717        | 1   | B-1   |         |            |
|   | 21  | B-6   |         |            |
|   | 27  | B-9   |         |            |
| <b>Davielle McCoy</b> , Lamonte, MO                           | 2   | B-1   |         |            |
|   | 15  | B-3   |         |            |
|   | 16  | B-3   |         |            |
| <b>Mark &amp; Sue Guigar</b> , Carsonville, MI (810) 710-1169 | 3   | B-1   |         |            |
|   | 10  | B-2   |         |            |
|   | 12  | B-3   |         |            |
|   | 26  | B-9   |         |            |
|   | 30  | B-9   |         |            |
|   | 31  | B-9   |         |            |
| <b>Lewis Skidmore</b> , Lebanon Junction, KY (502) 338-1552   | 4   | B-1   |         |            |
| <b>Natalie Hammer</b> , Canal Fulton, OH (330) 933-6717       | 5   | B-1   |         |            |
|   | 25  | B-8   |         |            |
| <b>Larry &amp; Nelda Hacker</b> , Lincoln, AR (479) 824-4242  | 6   | B-1   |         |            |
|   | 11  | B-3   |         |            |
| <b>Joshua Hammer</b> , Canal Fulton, OH (330) 933-6717        | 7   | B-2   |         |            |
| <b>Kyle Skidmore</b> , Shepherdsville, KY (502) 641-7878      | 8   | B-2   |         |            |
|   | 9   | B-2   |         |            |
|   | 13  | B-3   |         |            |
|   | 18  | B-5   |         |            |
|   | 22  | B-7   |         |            |
|   | 23  | B-7   |         |            |
|   | 38  | B-12  |         |            |
| <b>Bret &amp; Debbie Green</b> , Vicksburg, MI (269) 496-7814 | 14  | B-3   |         |            |
|   | 24  | B-8   |         |            |
|   | 32  | B-9   |         |            |
|   | 33  | B-9   |         |            |
| <b>Alan Harris</b> , Buchanan, TN (731) 336-3365              | 17  | B-4   |         |            |
|   | 19  | B-6   |         |            |
|   | 36  | B-11  |         |            |
|   | 37  | B-11  |         |            |
|   | 20  | B-6   |         |            |
| <b>Jewell Fowler</b> , LaMonte, MO (660) 347-5680             | 20  | B-6   |         |            |
| <b>Lee Horstman</b> , Ellisville, MO (636) 458-4570           | 28  | B-9   |         |            |
| <b>John &amp; Karen Fowler</b> , LaMonte, MO (660) 347-5680   | 29  | B-9   |         |            |
|   | 35  | B-10  |         |            |
| <b>Vernon Zelch</b> , Bourbon, MO (573) 732-5763              | 34  | B-10  |         |            |



PO Box 295 | Benton City, WA 99320 | 1-800-BEEFALO | [www.AmericanBeefalo.org](http://www.AmericanBeefalo.org)

## AMERICAN BEEFALO ASSOCIATION

### ALL ABOUT BEEFALO

The hybrid breed of Beefalo combines the best qualities of bison and beef cattle. Beefalo offers the hardiness of bison with the quality beef of cattle that results in the leanest, healthiest meat consumers can buy. . . and producers can sell.

Unlike well-tended beef cattle, bison herds have survived for hundreds of years without the benefit of care from herdsman and veterinarians. Their ability to survive in the face of drought, famine, and other natural threats has produced a breed that is genetically sound and physically superior to traditional beef breeds.

Now, modern science offers today's beef producers and consumers the best of both species in the form of Beefalo. The full-blood Beefalo is exactly 3/8 bison and 5/8 bovine, with any of the beef breeds making up the latter part of the equation.

For consumers, it offers a healthier selection of beef. For producers, it offers a healthier profit margin. Now that's a win-win situation!

#### Discover the Benefits of Beefalo

- **Lower production costs** The Beefalo's hardy constitution, longer life span, natural foraging instinct, resistance to disease, and ability to adapt to both hot and cold climates enable Beefalo breeders to lower production costs and minimize herdsman responsibilities.
- **Greater adaptability to varying climates** Most Beefalo inherit the sweat glands and double coats from their bison ancestors enabling them to thrive in harsher environments, both hot and cold.
- **Longer life span** Beefalo are extremely hardy and tend to inherit the longer life span common in bison. Many Beefalo cows are still cost-effectively producing calves beyond 15 years of age. A brood cow that has given you 14 plus calves and continues to produce is a benefit in any herd.
- **Ease of calving** Depending on the prominent bovine breed, Beefalo calves usually weigh between 45 and 85 pounds at birth, minimizing calving problems for producers. They make up for their low birth weights with greater weaning and yearling weights than standard beef cattle.
- **Greater growth rates** Beefalo offspring supplement mother's milk by grazing/browsing sooner than typical beef cattle. This results in faster weight gain, which results in greater profits for producers.
- **Excellent fertility** The success rate of Beefalo breeding attempts is excellent. In fact, Beefalo, with their longer life span, produce longer than domestic cattle.
- **Profitability in cross-breeding programs** Research shows that cross-breeding increases the faster settling of cows and increases calf weight at weaning time.
- **Increase hybrid vigor** Adding Beefalo to your cross-breed program can increase hybrid vigor and introduces hardiness, longevity, and disease resistance into your herd.
- **Ability to consume a wide variety of food & forage** Beefalo's natural foraging ability enables them to convert roughage into greater weight gain per day.

[WWW.AMERICANBEEFALO.ORG](http://WWW.AMERICANBEEFALO.ORG)



PO Box 295 | Benton City, WA 99320 | 1-800-BEEFALO | www.AmericanBeefalo.org

# AMERICAN BEEFALO ASSOCIATION

## HOW TO ADD BEEFALO GENETICS & HYBRID VIGOR TO YOUR HERD

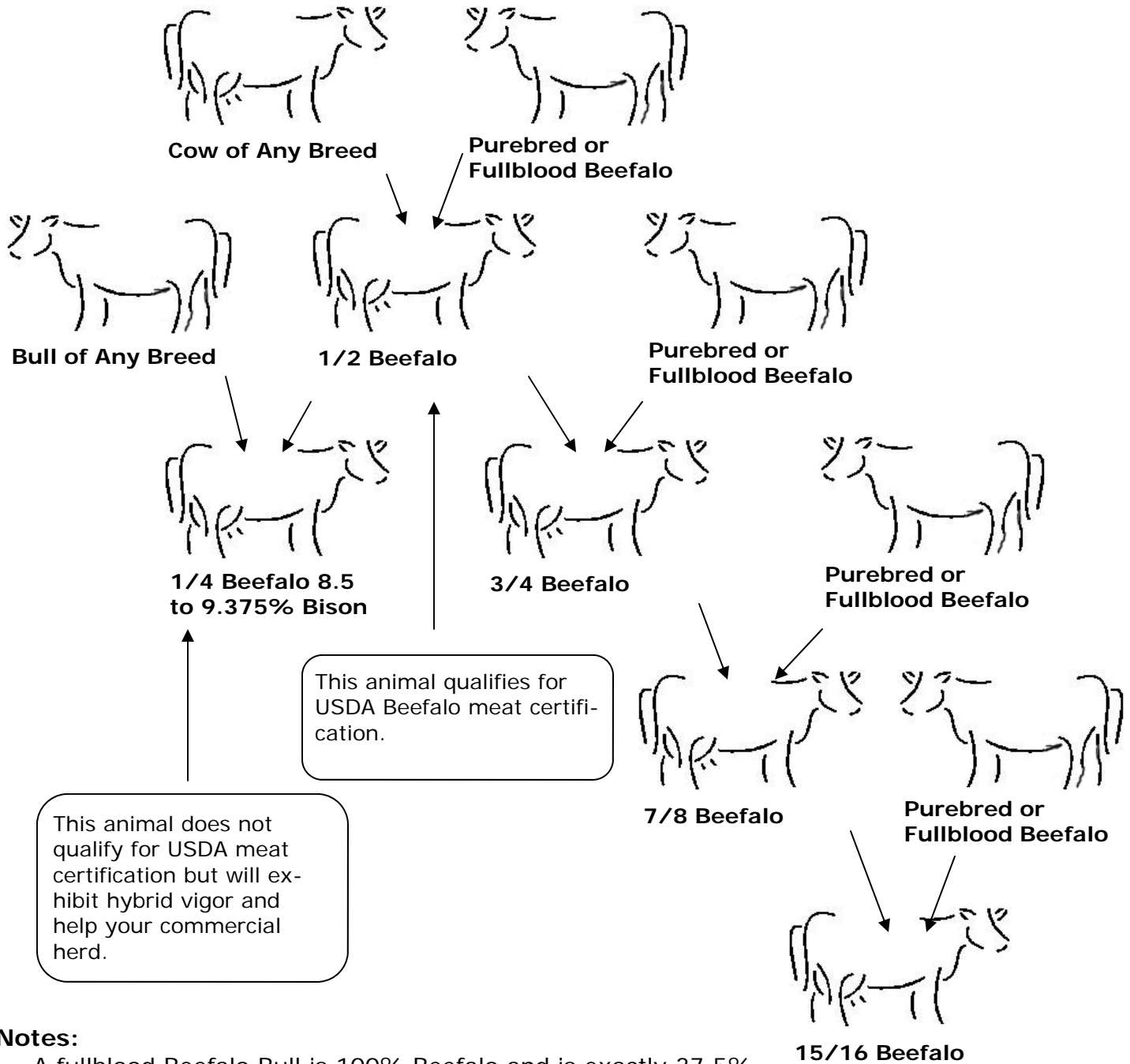

### Notes:

- A fullblood Beefalo Bull is 100% Beefalo and is exactly 37.5% Bison and 62.5% Bovine.
- Animals must be at least 17% bison to be marketed as Beefalo or Beefalo Beef.
- Purebred Beefalo contain at least 34% bison and can be bred to any breed to produce Beefalo calves.
- Adding Beefalo to your breeding program can be accomplished by breeding Beefalo bulls to bovine cows, or by breeding bovine bulls to Beefalo cows.